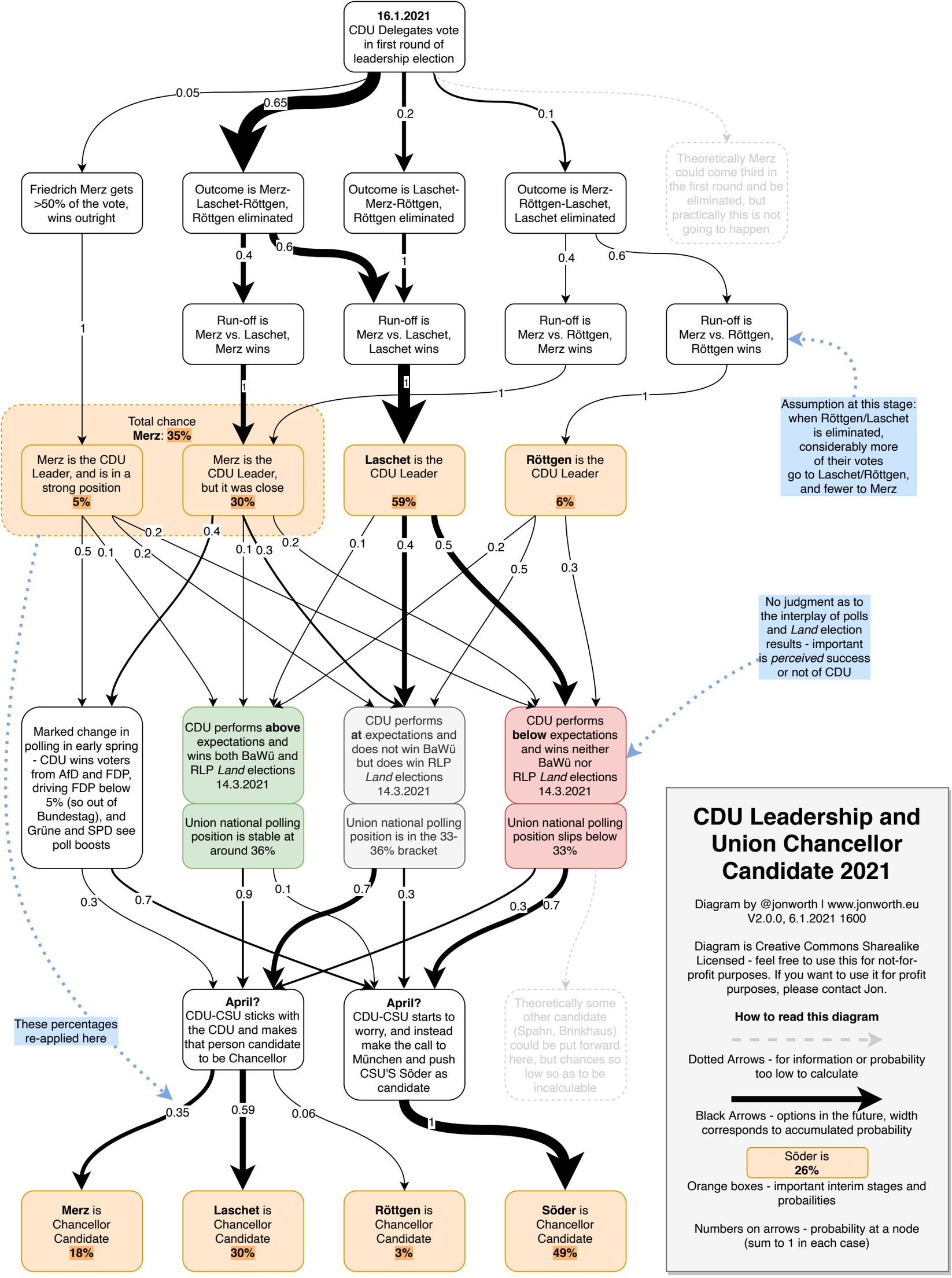
16.1.2021
CDU Delegates vote in first round of leadership election
0.05
0.65
0.2
0.1
Theoretically Merz could come third in the first round and be eliminated, but practically this is not going to happen
Friedrich Merz gets >50% of the vote, wins outright
Outcome is Merz-Laschet-Röttgen, Röttgen eliminated
Outcome is Laschet-Merz-Röttgen, Röttgen eliminated
Outcome is Merz-Röttgen-Laschet, Laschet eliminated
0.4
0.6
1
0.4
0.6
1
Run-off is Merz vs. Laschet, Merz wins
Run-off is Merz vs. Laschet, Laschet wins
Run-off is Merz vs. Röttgen, Merz wins
Run-off is Merz vs. Röttgen, Röttgen wins
1
1
1
1
Assumption at this stage: when Röttgen/Laschet is eliminated, considerably more of their votes go to Laschet/Röttgen, and fewer to Merz
Total chance Merz: 35%
Merz is the CDU Leader, and is in a strong position 5%
Merz is the CDU Leader, but it was close 30%
Laschet is the CDU Leader 59%
Röttgen is the CDU Leader 6%
0.5
0.1
0.2
0.2
0.4
0.1
0.3
0.2
0.1
0.4
0.5
0.2
0.5
0.3
No judgment as to the interplay of polls and Land election results - important is perceived success or not of CDU
Marked change in polling in early spring - CDU wins voters from AfD and FDP, driving FDP below 5% (so out of Bundestag), and Grüne and SPD see poll boosts
CDU performs above expectations and wins both BaWü and RLP Land elections 14.3.2021
CDU performs at expectations and does not win BaWü but does win RLP Land elections 14.3.2021
CDU performs below expectations and wins neither BaWü nor RLP Land elections 14.3.2021
Union national polling position is stable at around 36%
Union national polling position is in the 33-36% bracket
Union national polling position slips below 33%
0.3
0.7
0.9
0.1
0.7
0.3
0.3
0.7
April? CDU-CSU sticks with the CDU and makes that person candidate to be Chancellor
April? CDU-CSU starts to worry, and instead make the call to München and push CSU'S Söder as candidate
Theoretically some other candidate (Spahn, Brinkhaus) could be put forward here, but chances so low so as to be incalculable
These percentages re-applied here
0.35
0.59
0.06
1
Merz is Chancellor Candidate 18%
Laschet is Chancellor Candidate 30%
Röttgen is Chancellor Candidate 3%
Söder is Chancellor Candidate 49%
CDU Leadership and Union Chancellor Candidate 2021
Diagram by @jonworth I www.jonworth.eu
V2.0.0, 6.1.2021 1600
Diagram is Creative Commons Sharealike Licensed - feel free to use this for not-for-profit purposes. If you want to use it for profit purposes, please contact Jon.
How to read this diagram
Dotted Arrows - for information or probability too low to calculate
Black Arrows - options in the future, width corresponds to accumulated probability
Söder is 26%
Orange boxes - important interim stages and probabilities
Numbers on arrows - probability at a node (sum to 1 in each case)